SE 1/4

10

SECTION 12, T.5N., R.3W., S.L.B. & M.

IN HOOPER CITY

TAXING UNIT: 376

SCALE 1" = 200'

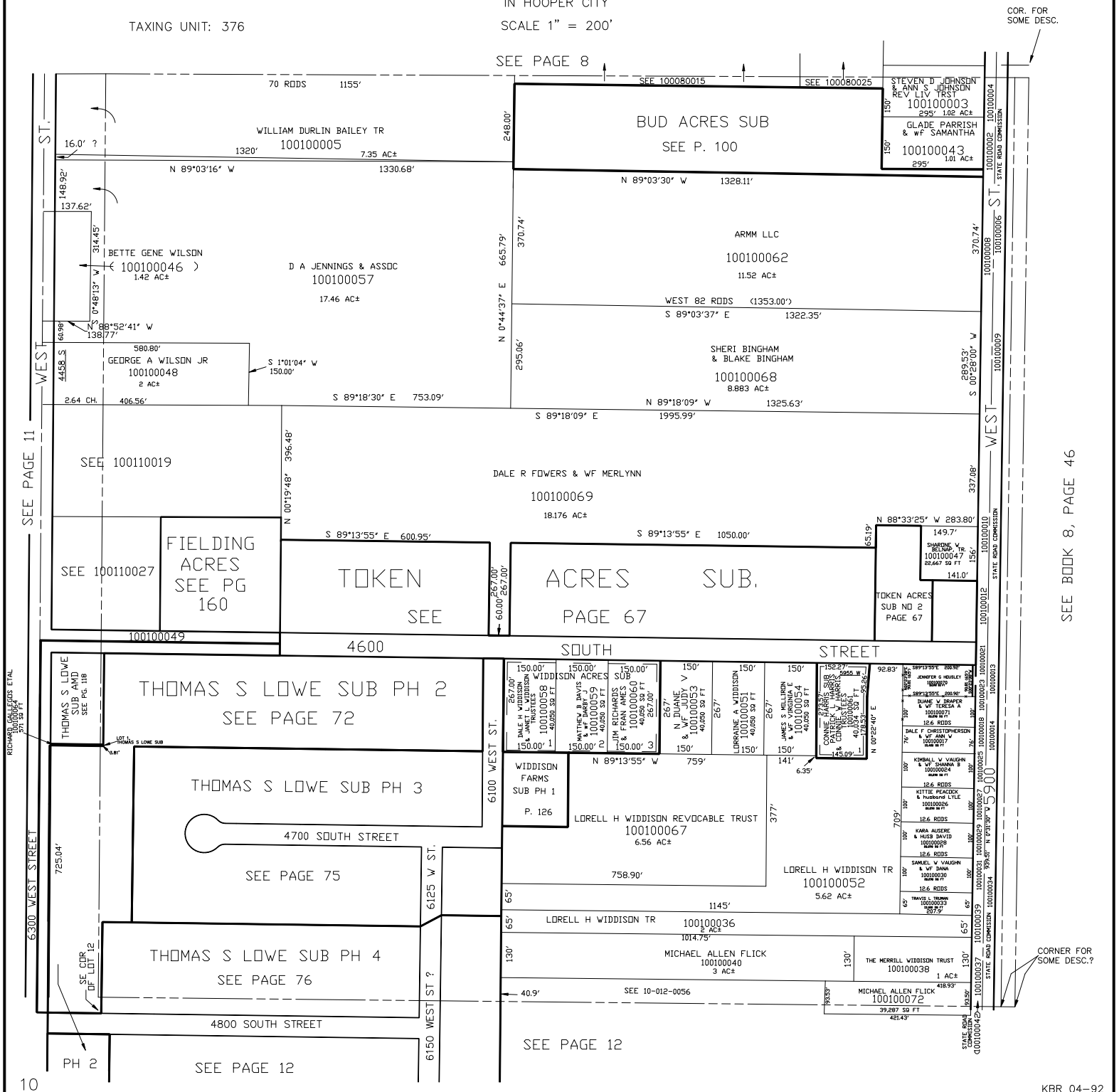

10

KBR 04-92